1.

LENTO TRANQUILLO
(♩=50)

I = The Farmer's Wife to her White Heifer = I

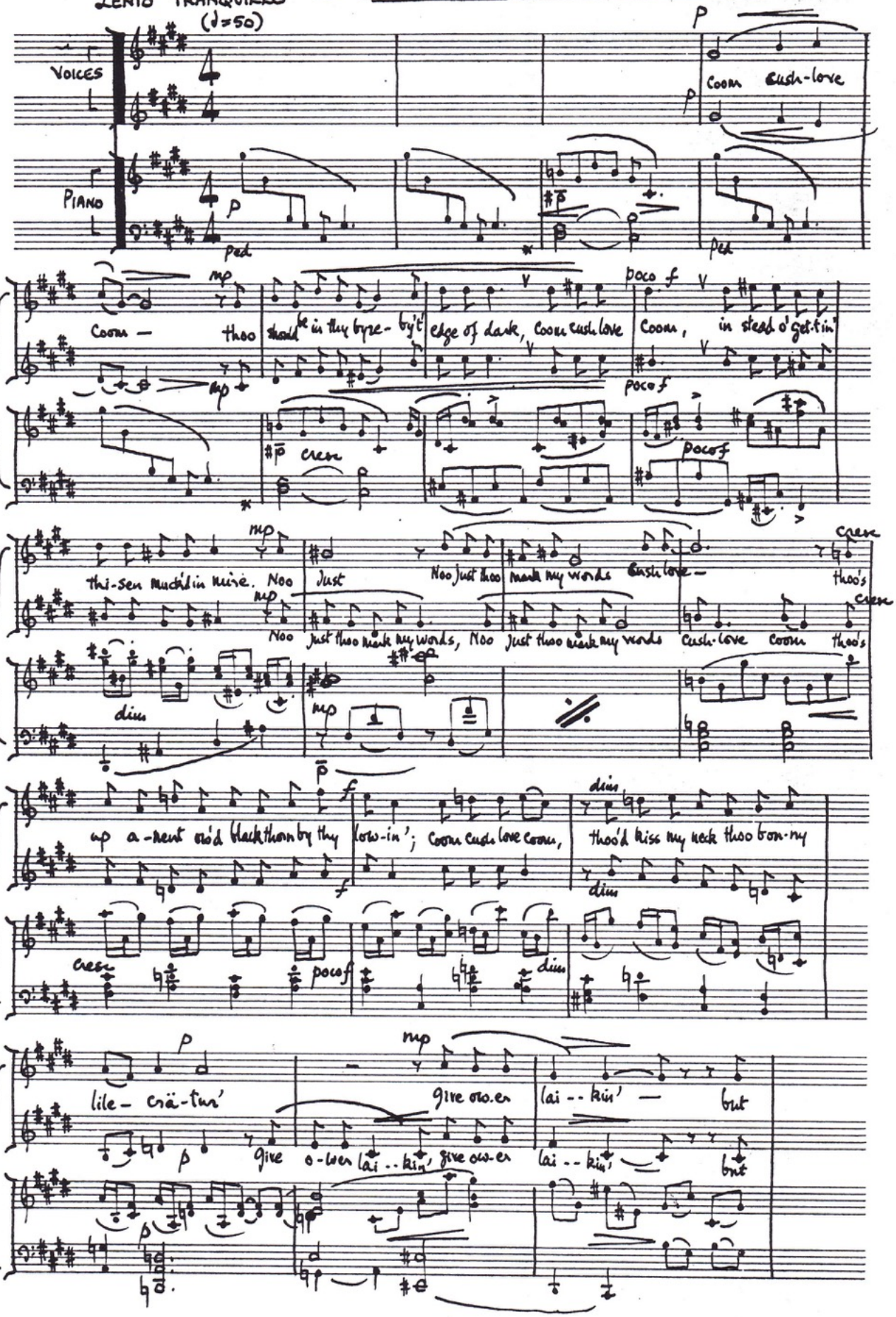

II - The Moorland Wife in Leeds - II

ALLEGRO CON BRIO

(d=72)

MOTHER-IN-LAW f marc

VOICES IN UNISON

PIANO

f sempre

If I had known a - - - fore you wur wed — The sort that you wur — I wud have said Die - fer nor wed you I'd see - my — son I'd see - my — son I'd see - my — son I'd see - my — son I'd see - my — son I'd see - my — son I'd see - my — son dead. Three pund a week - and a

ff

f

p

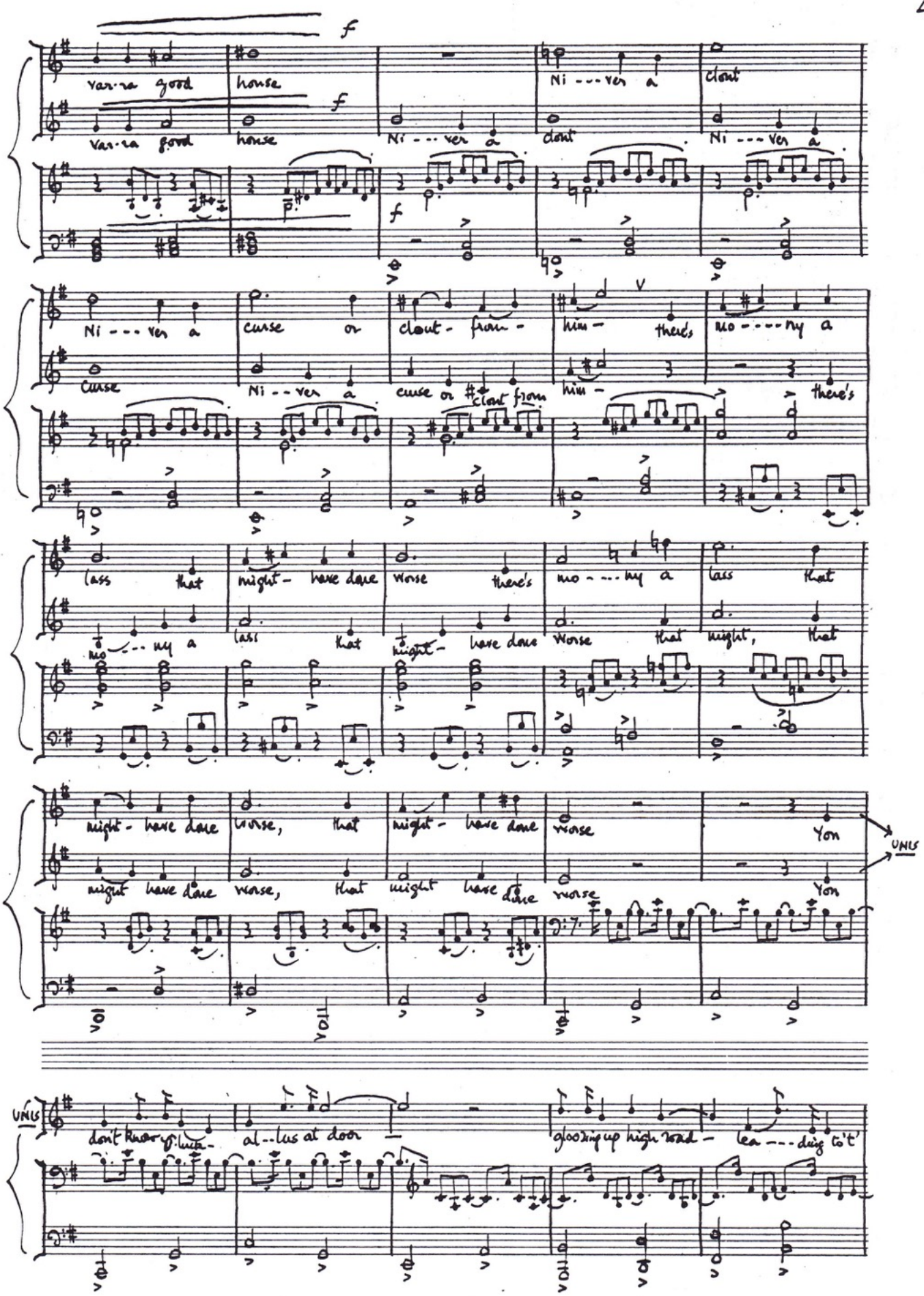
f
var-ra good house
Ni - - - ver a clout
Ni - - - ver a curse or clout - from - him - there's mo - - - ny a
lass that might - have done worse there's mo - - - ny a lass that
might - have done worse, that might - have done worse Yon
UNIS
don't know yo luck - al - - lus at door
glooring up high road - lea - - - ding to't'

III - A Mother to her Infant Son - III
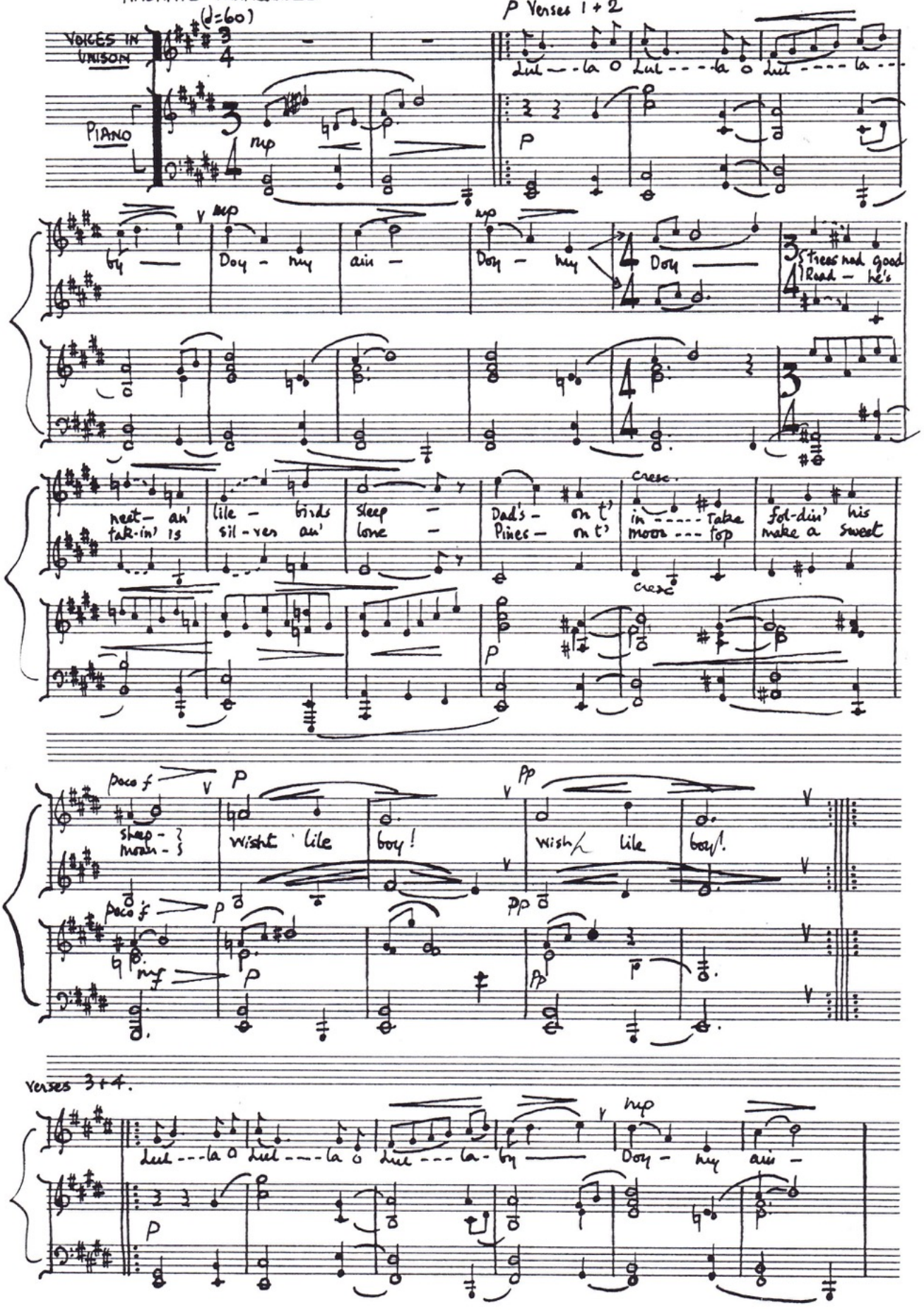
ANDANTE TRANQUILLO (♩=60)