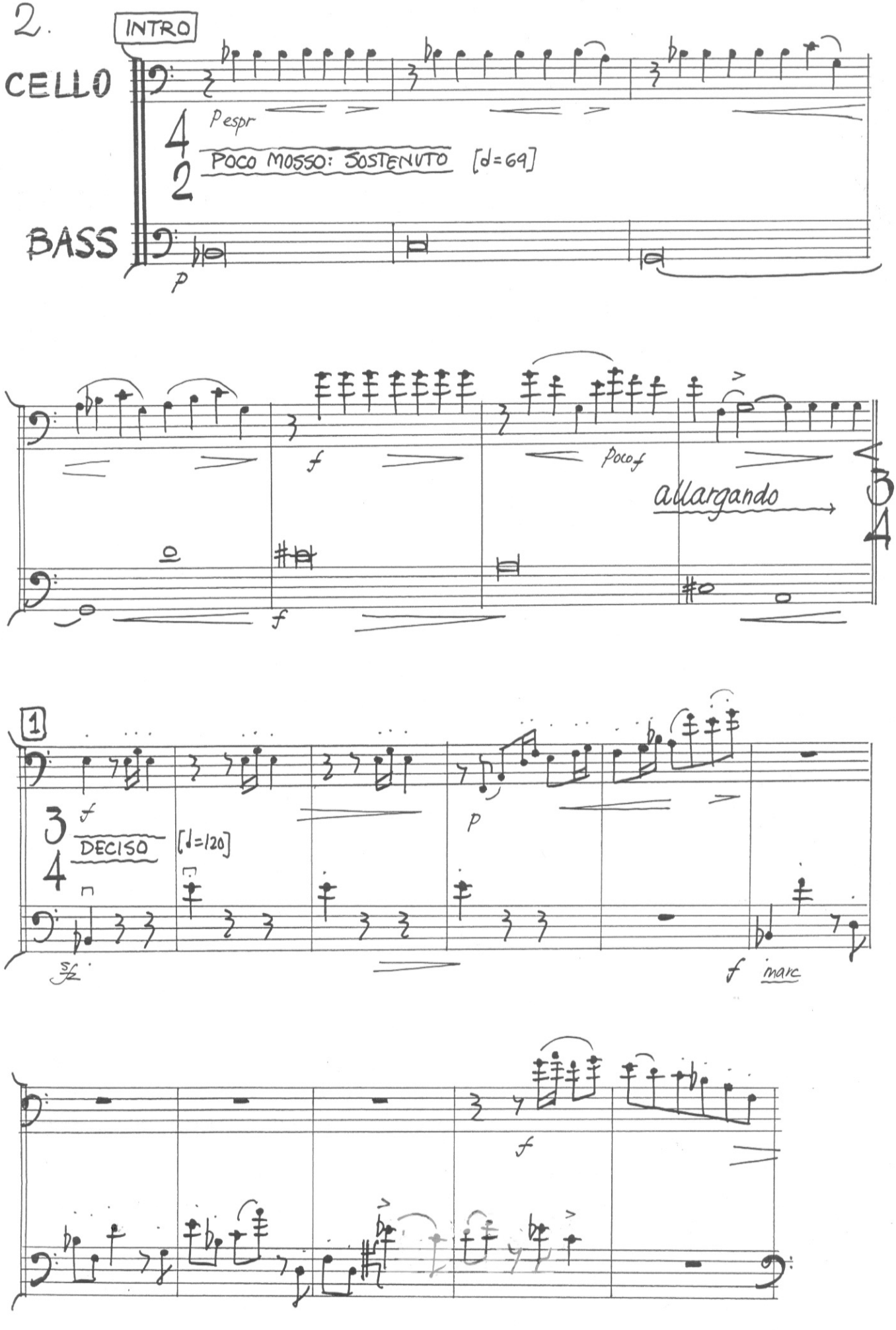
2.
INTRO
CELLO
BASS
Pespr
POCO MOSSO: SOSTENUTO [d=69]
p
f
Poco f
allargando
f
1
DECISO
[♩=120]
p
sfz
f marc
f

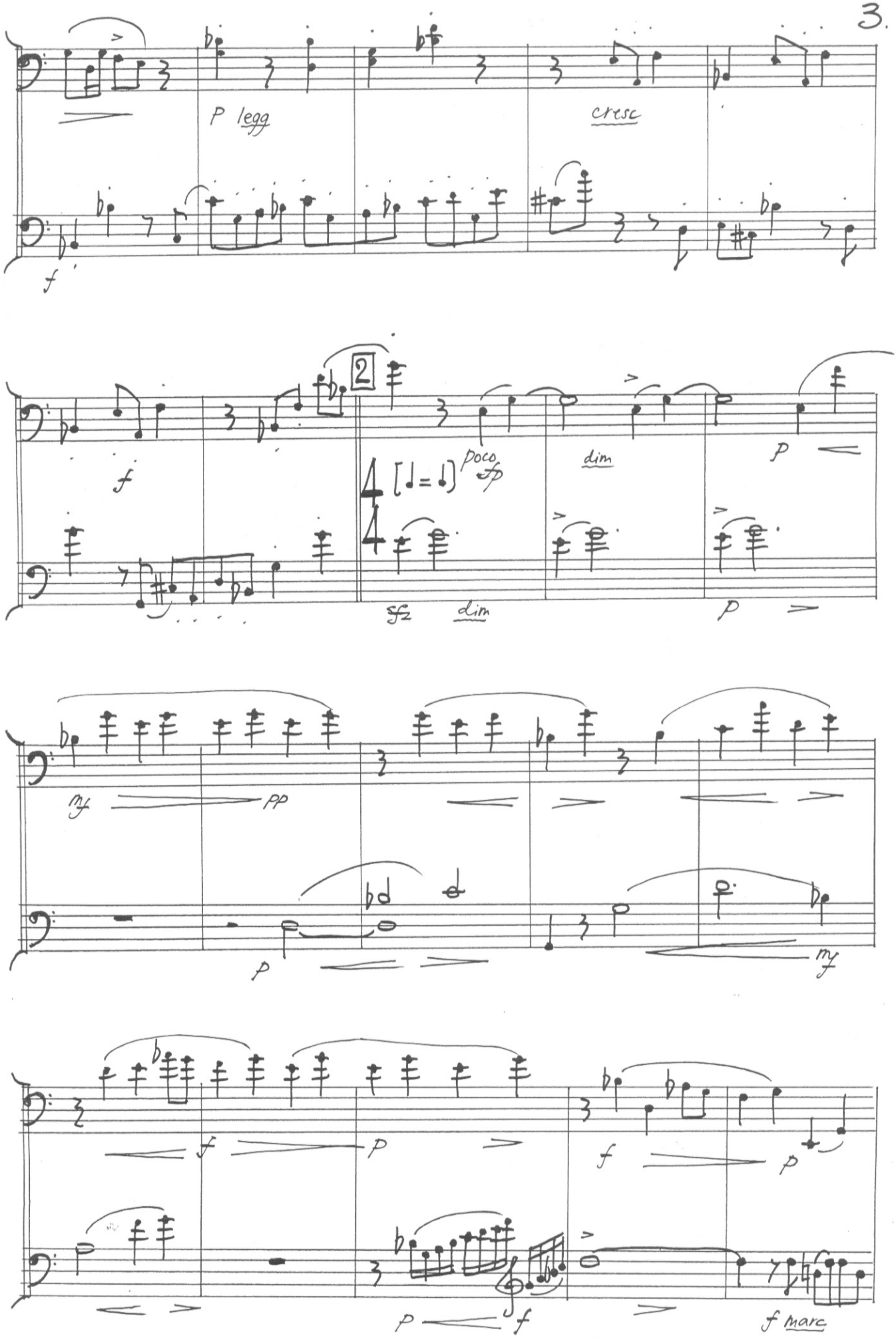
P legg
cresc
f
2
poco sfp
dim
p
sfz
dim
p
mf
pp
p
mf
f
p
f
p
p
f
f marc

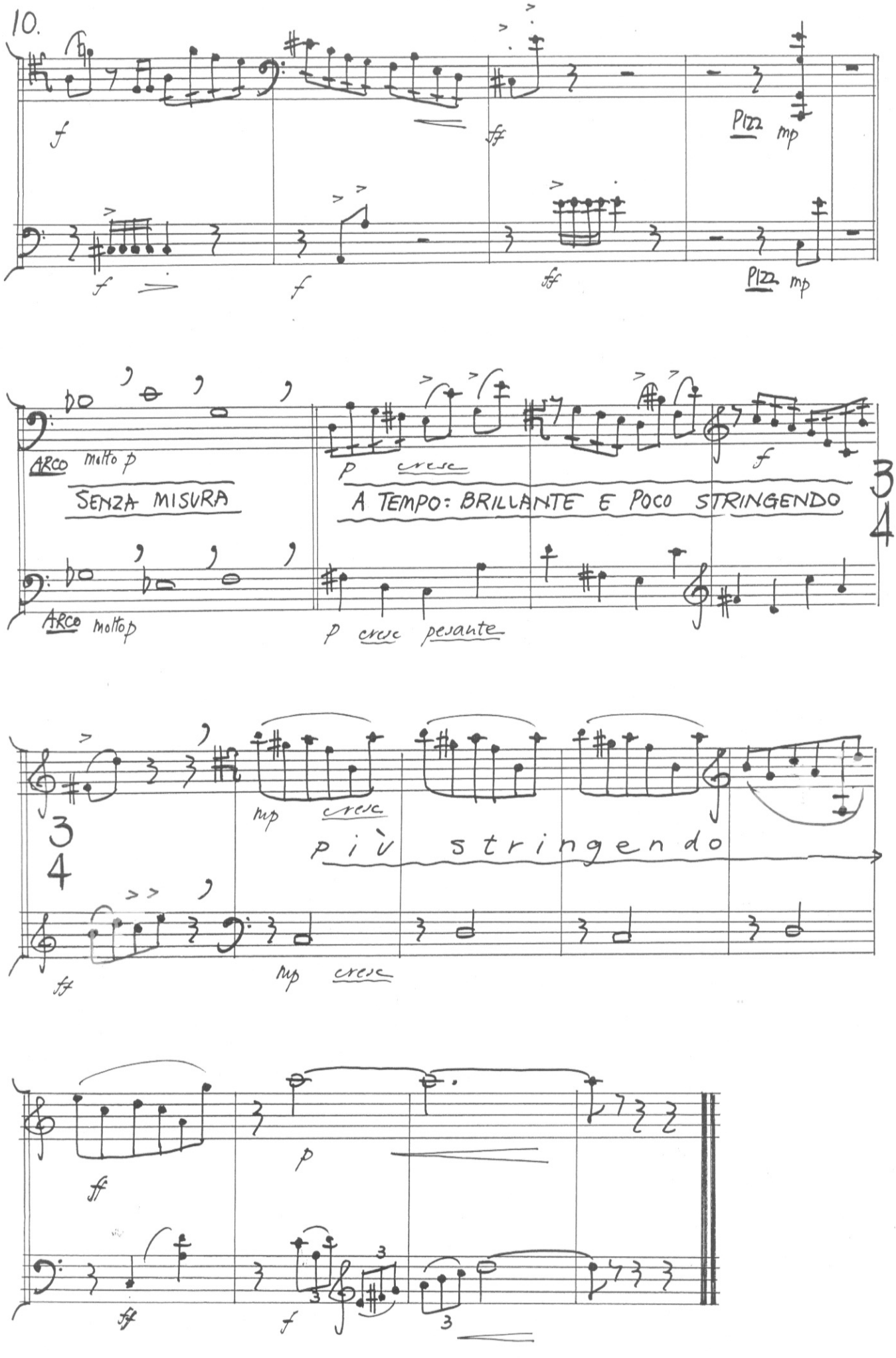
10.
f
ff
Pizz. mp
f
f
ff
Pizz. mp
ARCO molto p
SENZA MISURA
p cresc
f
A TEMPO: BRILLANTE E POCO STRINGENDO
3
4
ARCO molto p
p cresc pesante
mp cresc
più stringendo
3
4
ff
mp cresc
ff
p
sff
f
3
3
3